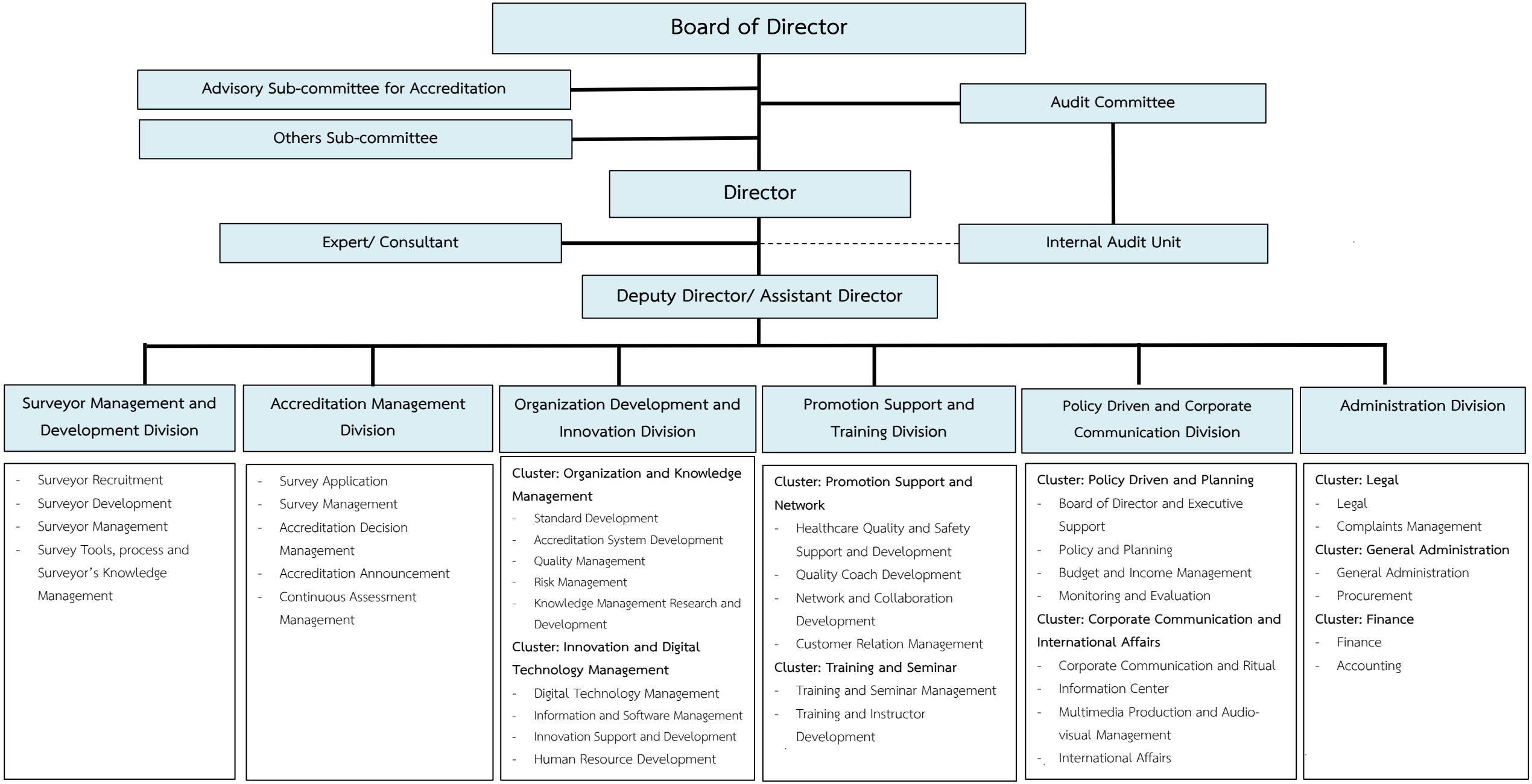

Announcement of the Board of Directors of the Healthcare Accreditation Institute (public organization) on General administration duties and Scope of work of the division BE2021, Effective January 1, 2022